Guidance for Investigators:
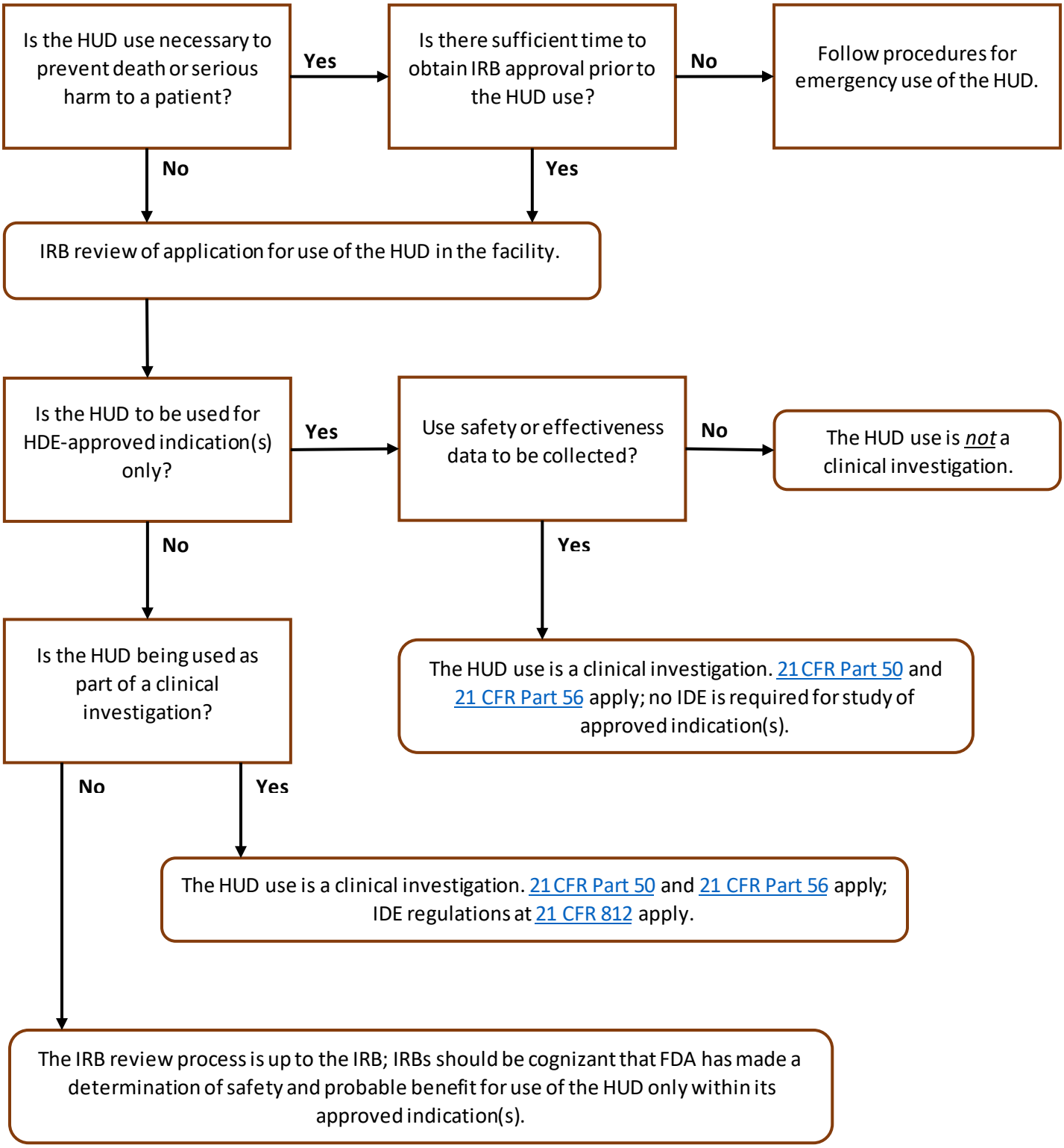
Humanitarian Use Device (HUD) Decision Tree